

TECTUM I PARAPET DETAIL
WOOD JOIST PARALLEL TO WALL

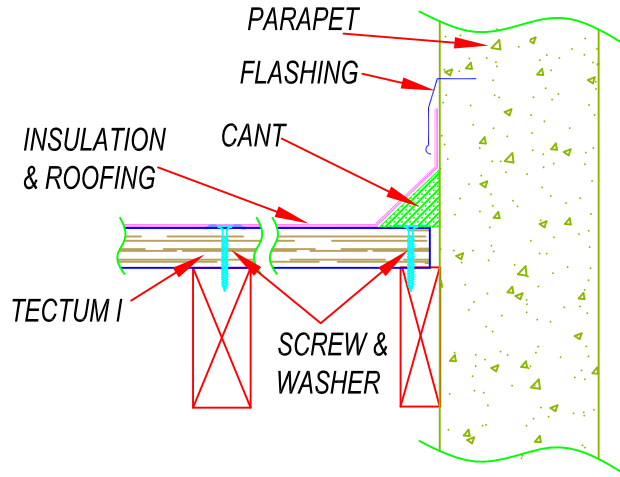

TECTUM I FLUSH EAVE DETAIL
WOOD JOIST PARALLEL TO WALL

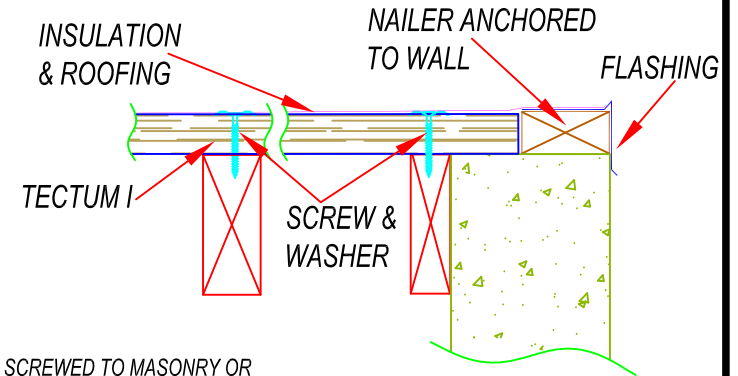

NOTE: PANEL CAN BE SCREWED TO MASONRY OR WOOD WALL SYSTEM INSTEAD OF EDGE SUPPORT. IT IS NOT PRACTICAL TO SCREW THROUGH A METAL PLATE INTO MASONRY.

TECTUM I PARAPET DETAIL
WOOD JOIST RIGHT ANGLE TO WALL

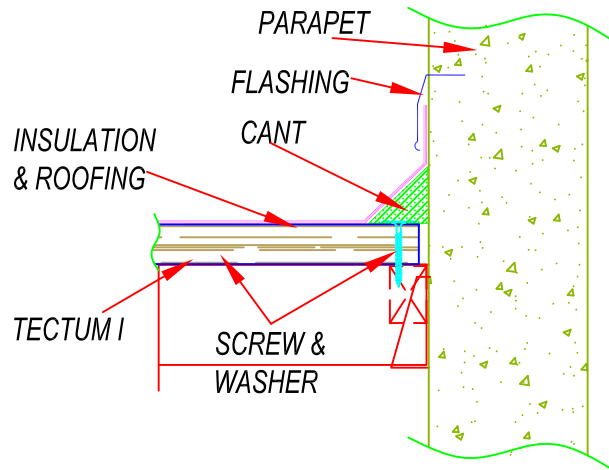

TECTUM I FLUSH EAVE DETAIL
WOOD JOIST RIGHT ANGLE TO WALL

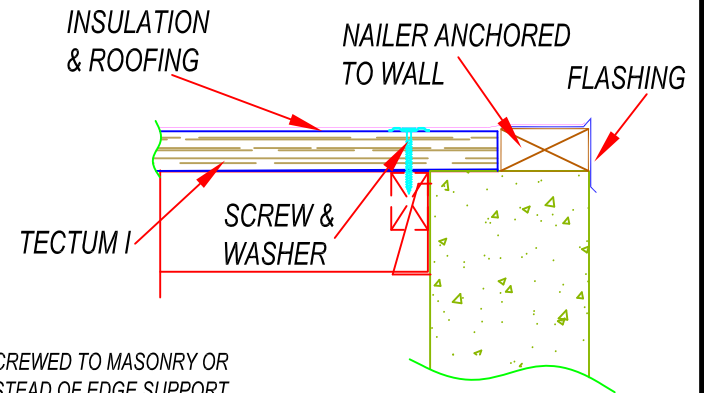

NOTE: PANEL CAN BE SCREWED TO MASONRY OR WOOD WALL SYSTEM INSTEAD OF EDGE SUPPORT. IT IS NOT PRACTICAL TO SCREW THROUGH A METAL PLATE INTO MASONRY.

TECTUM I PARAPET & FLUSH EAVE DETAILS

DETAIL NUMBER:

2011

SCALE : NTS

Revised: 03/28/2016

TECTUM_{INC.}

The Noise Control Solution